

FRONT ELEVATION

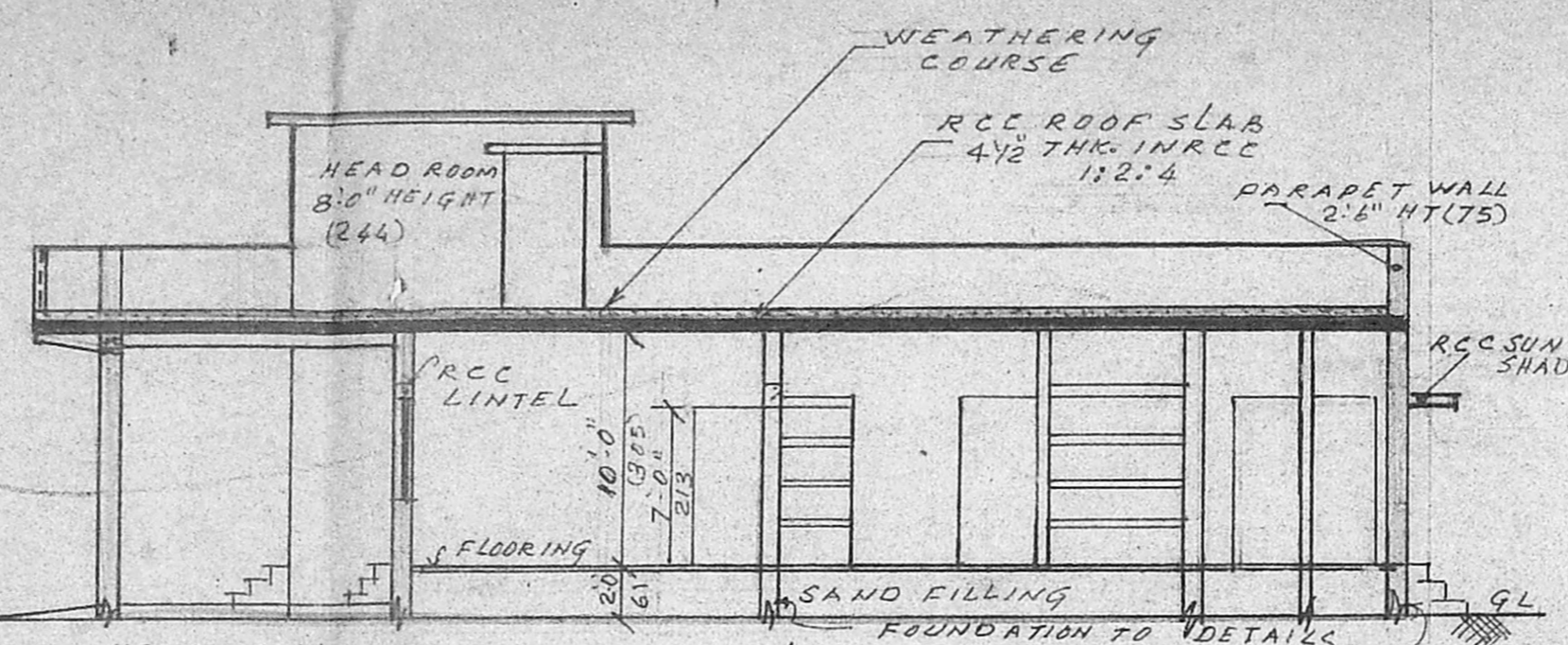

SECTION ON A A

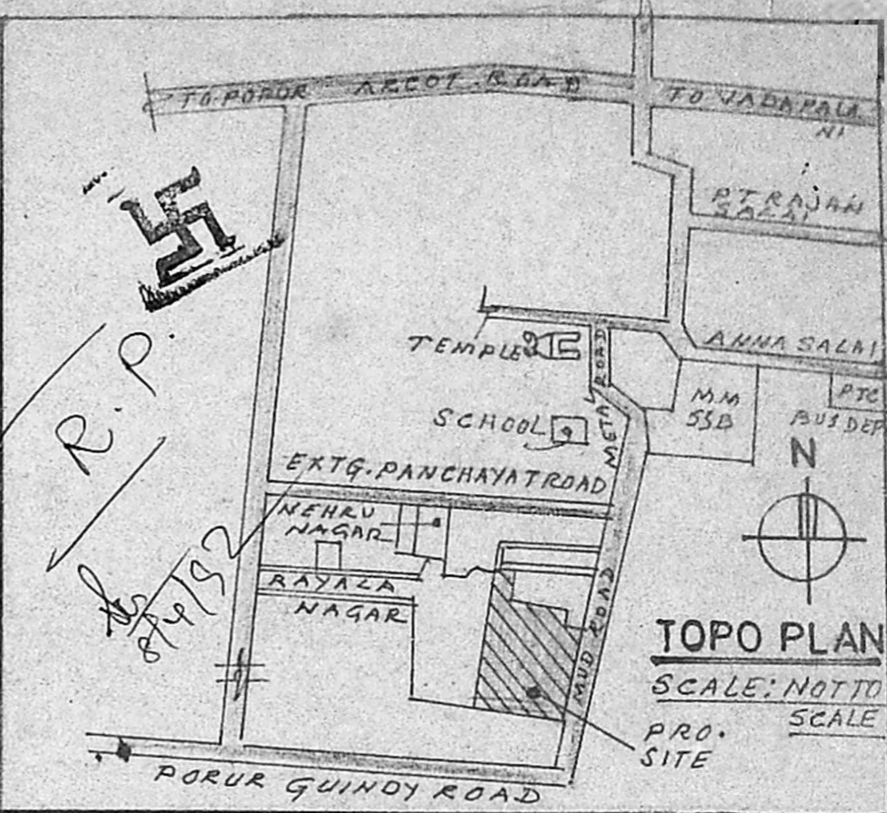

TOPO PLAN

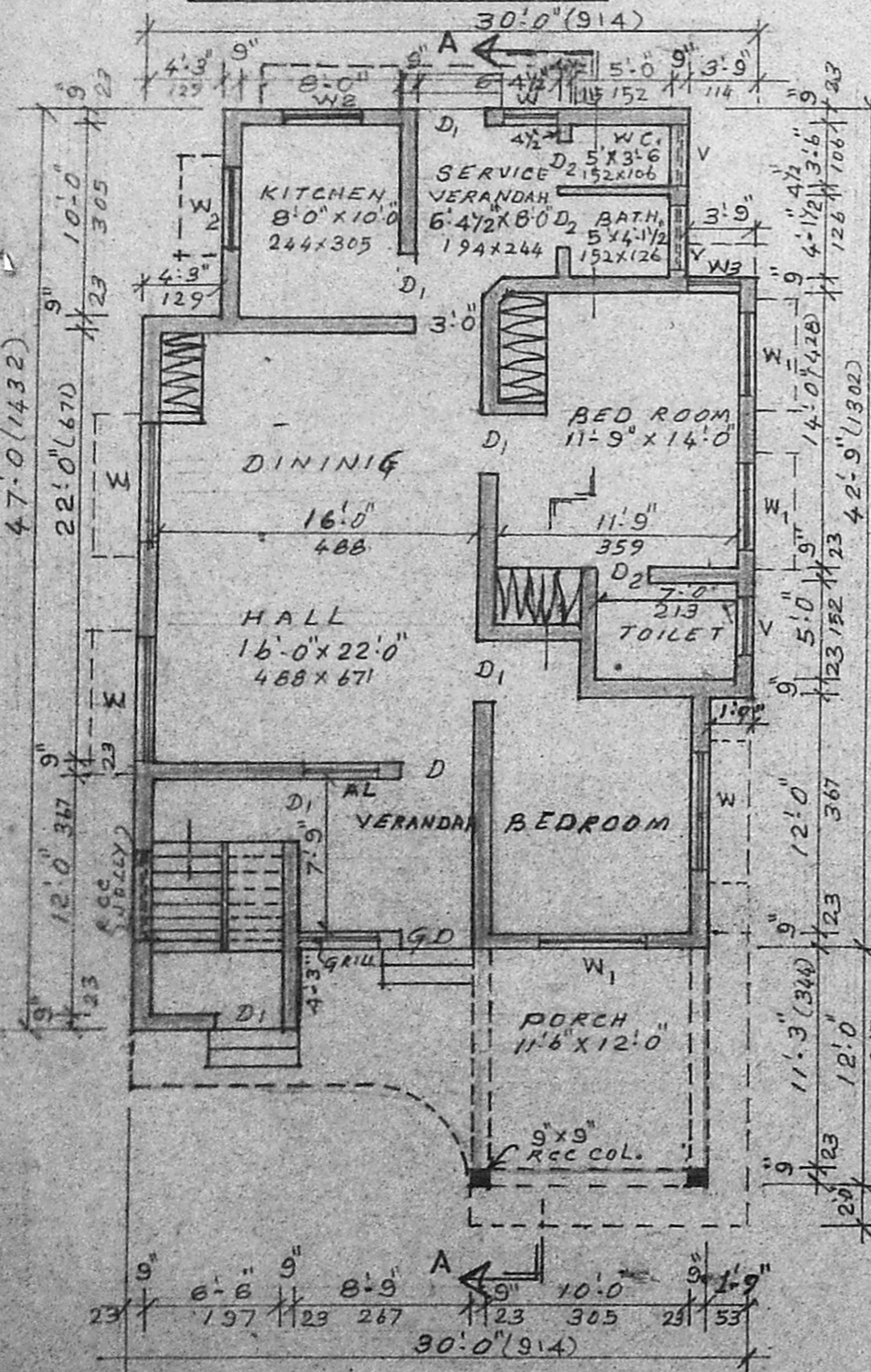

Plan of ground floor

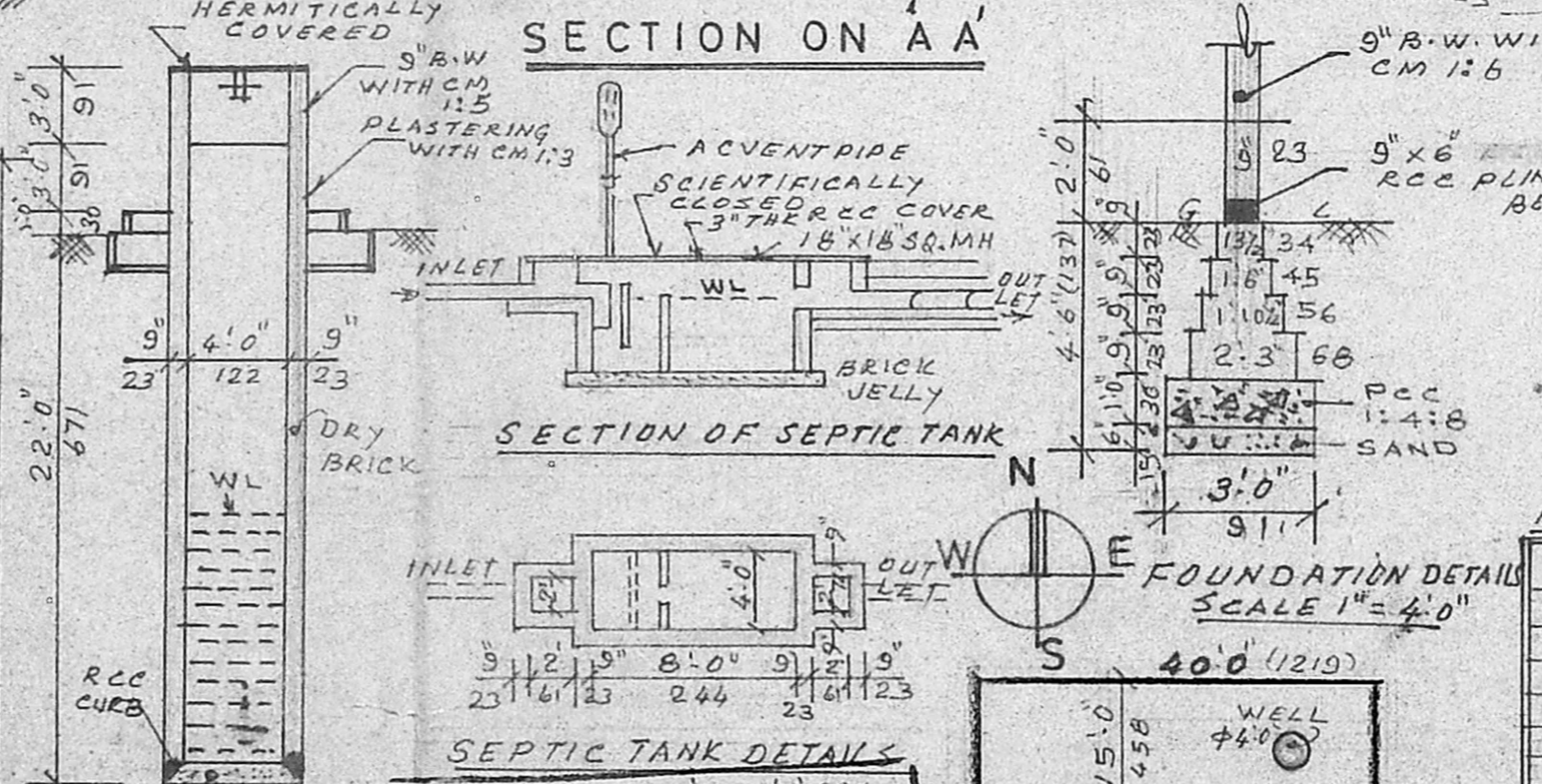

SECTION OF SEPTIC TANK

SEPTIC TANK DETAILS

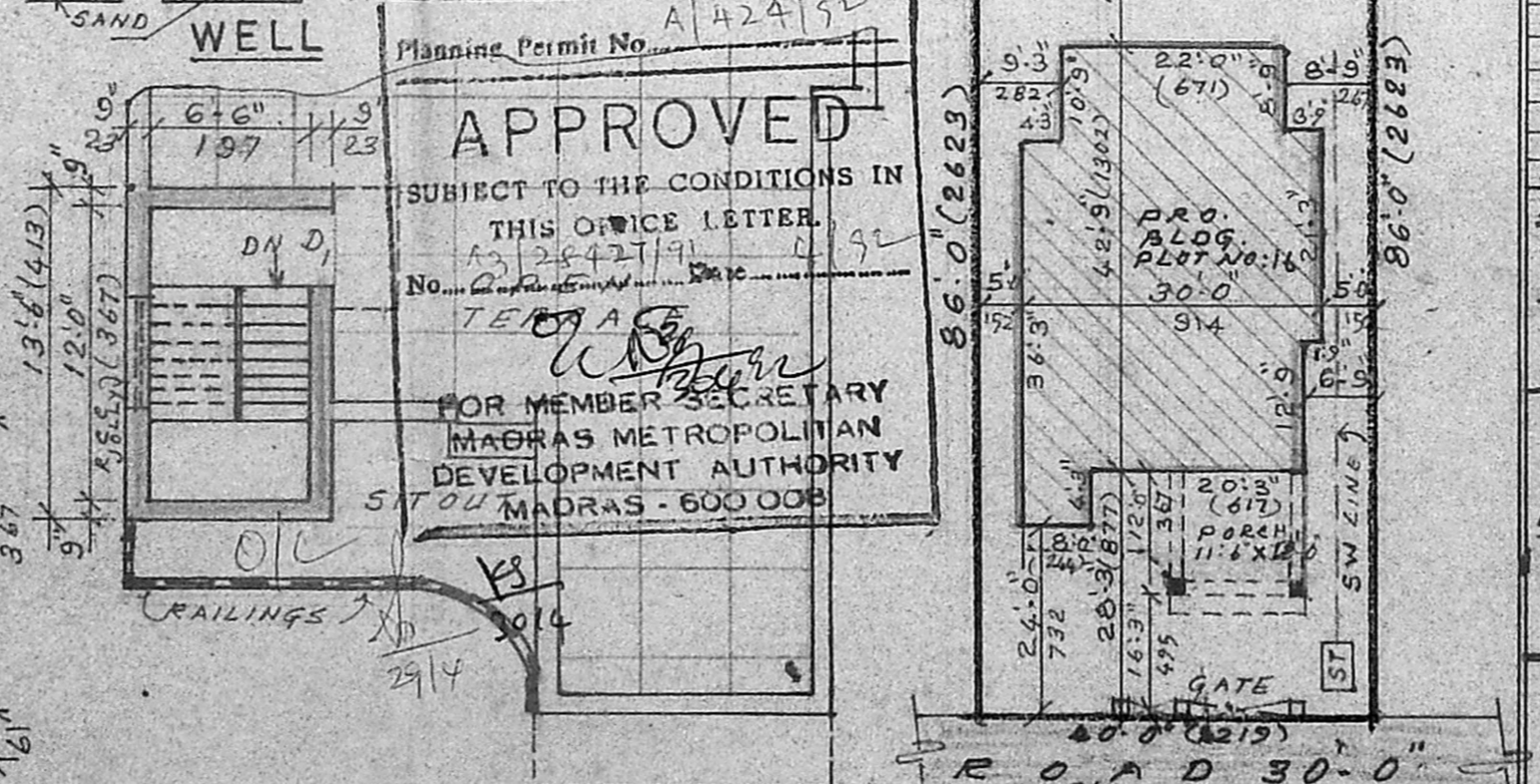

Terrace floor plan

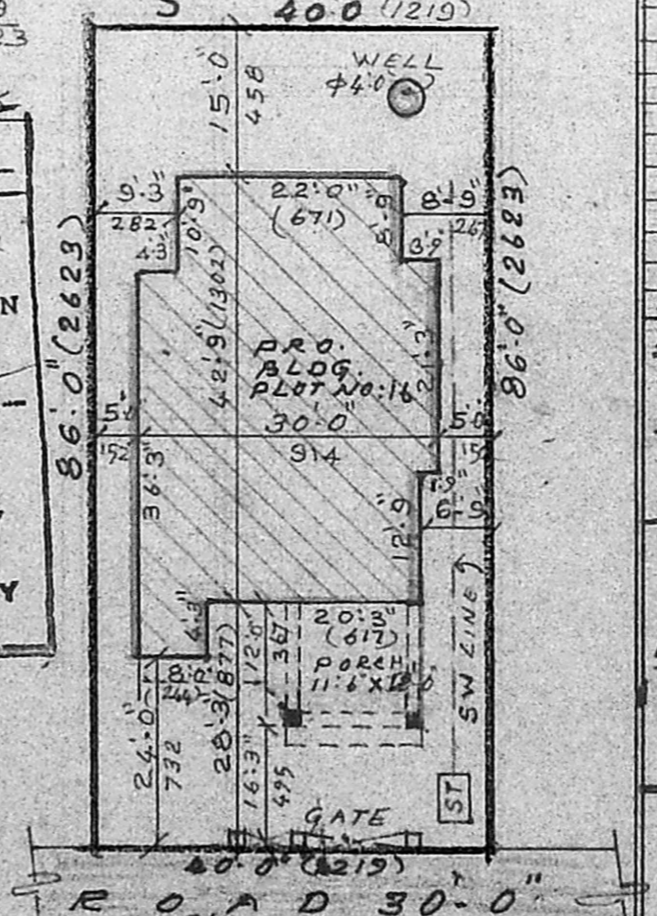

SITE PLAN
SCALE 1"=20'0"

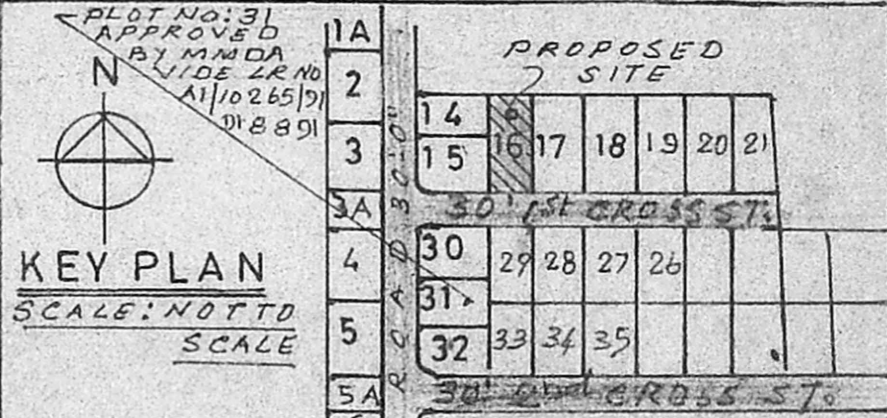

KEY PLAN

REFERENCE

| TYPE | DESCRIPTION | SIZE |
|------|--------------|-------------------------|
| D | DOOR | 3'-6" x 7'-0" 106 x 213 |
| D1 | DOOR | 3'-0" x 7'-0" 91 x 213 |
| D2 | DOOR | 2'-6" x 7'-0" 75 x 213 |
| W | WINDOW | 6'-0" x 4'-6" 183 x 137 |
| W1 | WINDOW | 5'-0" x 4'-6" 152 x 137 |
| W2 | WINDOW | 4'-0" x 3'-0" 122 x 91 |
| W3 | WINDOW | 3'-0" x 4'-6" 91 x 137 |
| AL | ALU. LOUVRES | 3'-0" x 4'-6" 91 x 137 |
| GD | GRILL DOOR | 3'-6" x 7'-8" 106 x 213 |
| V | VENTILATOR | 3'-0" x 2'-0" 91 x 61 |

AREA CALCULATION

| | |
|---------------------|-------------------------------|
| PLOT AREA: | 3440 Sft. 319.5M ² |
| PLINTH AREA OF G.F. | 1210 Sft. 112.3M ² |
| HEAD ROOM: | 108 Sft. 10.0M ² |
| TOTAL | 1318 Sft. 122.3M ² |

PRO. BUILDING SHOWN THUS

BOUNDARY SHOWN THUS

ROAD SHOWN THUS

PLAN SHOWING THE PROPOSED DWELLING HOUSE IN PLOT No.16, S.No.63 PATTA No. 76, AT VIVEKANANDA NAGAR, 1st Cross st, Ramapuram village, SAIDAPET TALUK, Chingleput dist.

Scale 1"=8'-0" (1:100)

R. Mohan Rao, D.O.C.
LICENSED SURVEYOR
Corporation of Madras
REG No: 14
AMBATTUR TOWNSHIP
ALANDUR MUNICIPALITY
Consulting Engineer
Office: 15, Madley Road
NAGAR, MADRAS-600 007

(R. SANKAR)
OWNER
20/3/92